

# **DRAG DRAMA**

**PIANO-VOCAL SCORE**

Book, Music & Lyrics by Alan Saunders

Version (July 2023)

Alan Saunders | (689) 867-0658 | [alan@writeineer.com](mailto:alan@writeineer.com)

For permission to produce "Drag Drama" please contact Alan Saunders at [www.writeineer.com](http://www.writeineer.com)

## MUSICAL NUMBERS

### ACT ONE

- |     |  |                |
|-----|--|----------------|
| 1.  | SHEMOVES INTRODUCTION                      | Nikki          |
| 2.  | IT'S JUST DRAG (PART I)                    | Nikki, Chorus  |
| 3.  | IT'S JUST DRAG (PART II)                   | Nikki, Chorus  |
| 4.  | EV'RYDAY'S A DRAG                          | Nikki          |
| 5.  | WIGHEAD SONG                               | Chorus         |
| 6.  | PUT ON A PAIR OF HEELS (NIKKI'S TESTIMONY) | Nikki          |
| 7.  | PUT ON A PAIR OF HEELS (QUEEN'S TESTIMONY) | Nikki, Chorus  |
| 8.  | I'M A WORKIN' QUEEN                        | Nikki, Chorus  |
| 9.  | THE PAMALA WAY (THE SHOW GOES ON)          | Pamala         |
| 10. | OUR GIRL NIKKI (PART I-VI)                 | Pamala, Chorus |
| 16. | THIS IS IT                                 | Chorus         |
| 17. | RACE TIME (ACT ONE FINALE)                 | Chorus         |

### ACT TWO

- |     |                                |                     |
|-----|--------------------------------|---------------------|
| 18. | ON SATURDAY NIGHT WE DANCE     | Georgia             |
| 19. | KISS KISS (PART I)             | Nikki, Anna, Chorus |
| 20. | YOU KEEP DOIN' WHAT YOU DO     | Anna, Nikki         |
| 21. | KISS KISS (PART II)            | Nikki, Anna, Chorus |
| 22. | I'M NOT DONE                   | Nikki               |
| 23. | KISS KISS (PART III)           | Nikki               |
| 24. | EV'RYDAY'S A DRAG REPRISE      | Nikki               |
| 25. | PUT ON A PAIR OF HEELS REPRISE | Nikki, Chorus       |
| 26. | JOIN THE DRAG ILLUMINATI       | Joel, Nikki, Chorus |
| 27. | WHEN I SEE HER                 | Charlie             |
| 28. | DREAMS DON'T WAIT FOREVER      | Nikki, Chorus       |
| 29. | KISS KISS (REPRISE)            | Chorus              |
| 30. | LIFE IS YOUR RUNWAY            | Entire Company      |

## ORCHESTRATION

Piano

Clarinet

Trumpet

Bass

Drums

Percussion

Keyboard I (Strings)

Keyboard II (Organ)

Effects

### Keyboard Patches:

Rotary Organ

String Section

Clarinet/Oboe/Flute

Moogish

Kloog

Grinder Symposium

Hypersaw I, II, III

01 - SheMoves Introduction  
from "Drag Drama"  
by Alan Saunders

♩ = 105 Freely, with soul

NIKKI

On Fri - day and Sa - tur - day night

Piano

Bass

5

we cel - e - brate the week - e - nd

9

right! For - get your trou - bles let's have fun

13

♩ = 110

Drag is for ev' - ry - one

17

Some drinks, some jokes

NIKKI: "How the hell are you Orlando!"

♩ = 120

20

Jell - o shots some - times a mess Let

24

me hear the app - lause for the clown in the dress!

$\text{♩} = 135$  NIKKI: "Hello SheMoves! I'm your host and show director here, Nikki Hart! Thank you, thank you, welcome back!"

28

NIKKI (cont) "Tonight, we have Ruby Chardonnay from Drag Race here and all your favorite cast queens!"

31

35

39

42

NIKKI: "Ahh. Drag queen's milk."

46

02 - This Is Drag (Part I)  
from "Drag Drama"  
by Alan Saunders

 NIKKI: "Drink up everybody!"

LEAD

CHORUS

Treble

Bass

NIKKI "...get louder and crazier from here! Come through Saturday! Whew!"

4

NIKKI:

7

Yes, I'm a clown did you ex -

10

pect some - thing else? it's o-kay to laugh I laugh at my - self

13

I'm a com - e - dy queen I love to laugh

16

most of these queens they nev - er laugh but I'm here to ent-er - tain you

NIKKI: "So... you know"

19

let me ent-er - tain you! Time to

22

par - ty and drink have a good time but keep it kind

25

28

31

drag, this is drag!

NIKKI:

34

No mat - ter what hap - pens here these are my rules show

37

some love to the queens don't be act - in' a fool on - ly queens walk on my stage

NIKKI: "Let me put it another way..."

40

stay off my stage bitch! You can

43

look but don't touch snatch a pho - to my weave is off lim-its though

46

the stage is our run - way...

49

This is drag!

This is drag, this is

52

drag, this is drag!

NIKKI: "Let's get this party started SheMoves! Put your hands together and..."

55

NIKKI:

58

61

NIKKI: "I bring the best drag every week! Welcome to the stage Miss Georgia Lines! ...

62

NIKKI: "...bring down this house down hunty!"

GEORGIA:

65

66

69

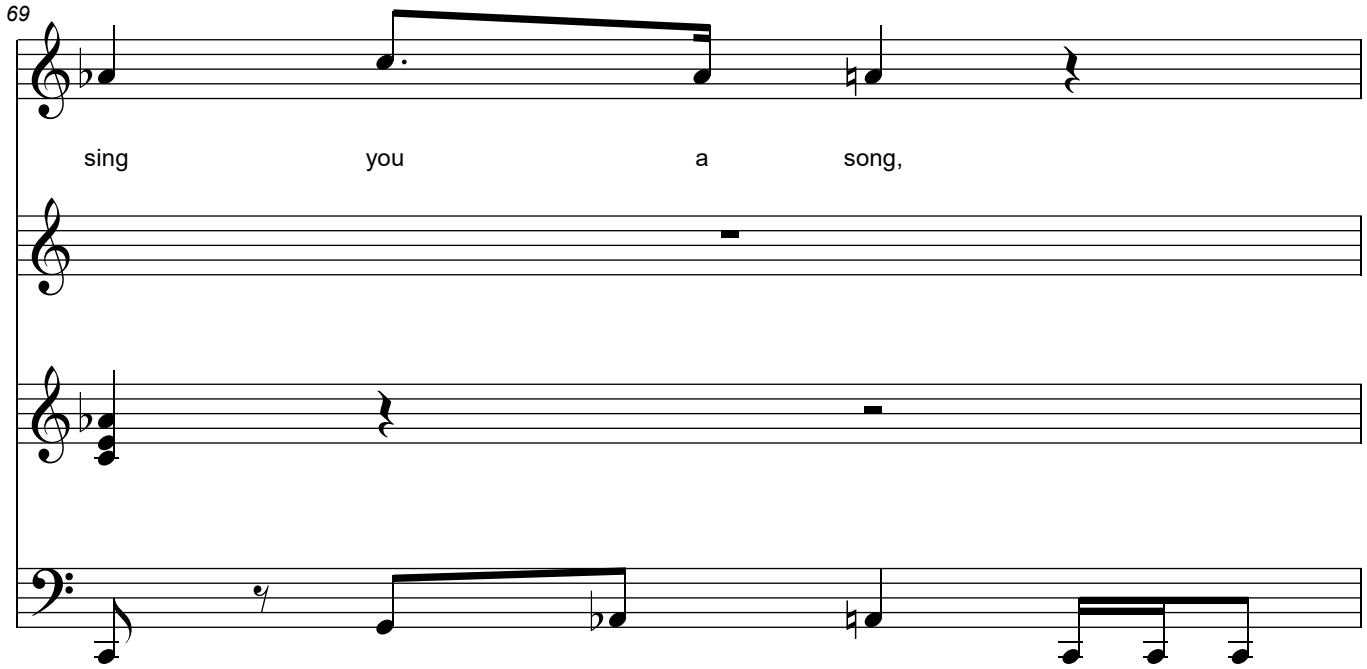

sing you a song,

70

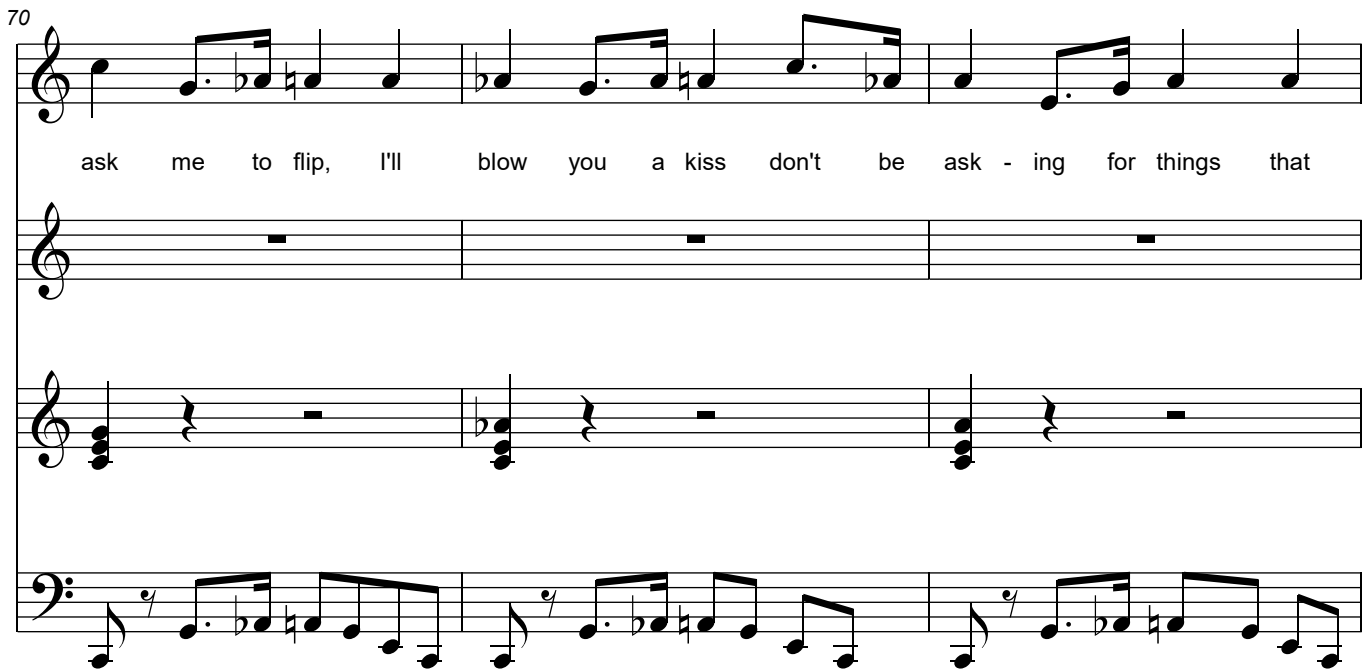

ask me to flip, I'll blow you a kiss don't be asking for things that

73

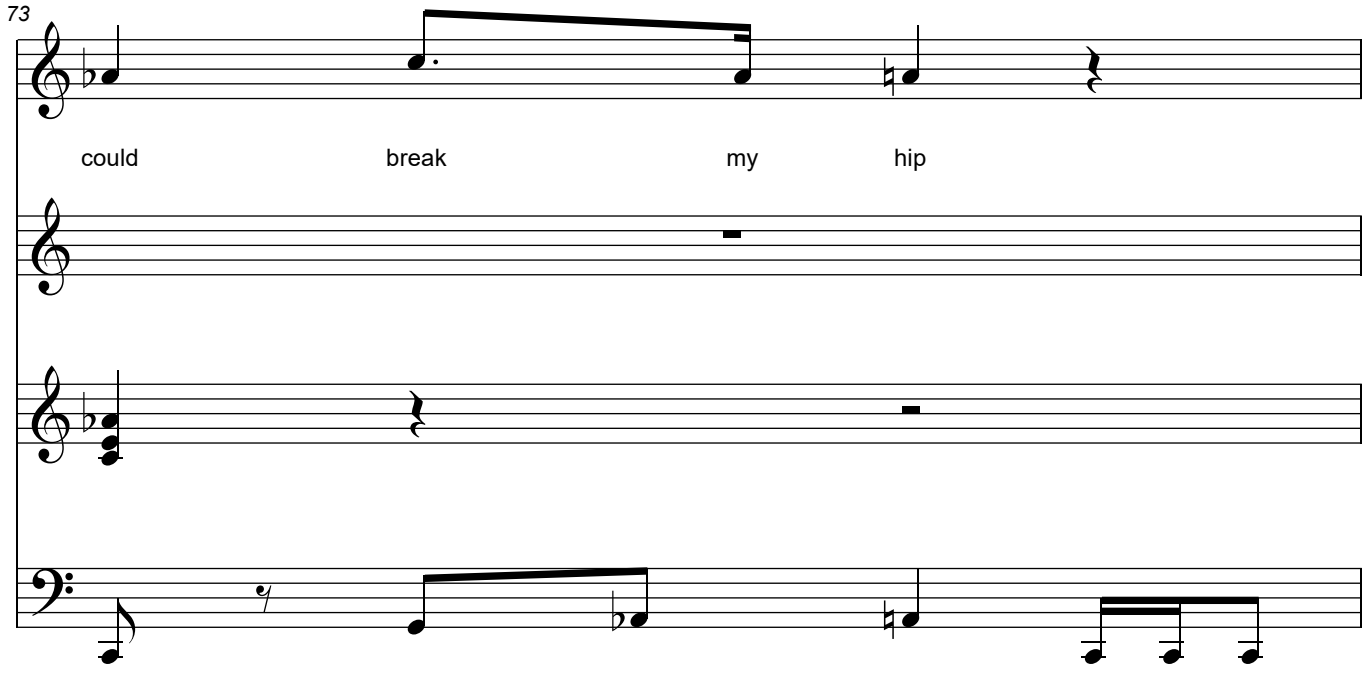

could break my hip

NIKKI: "Move over tupperware, we've got Topper Ware!"

74

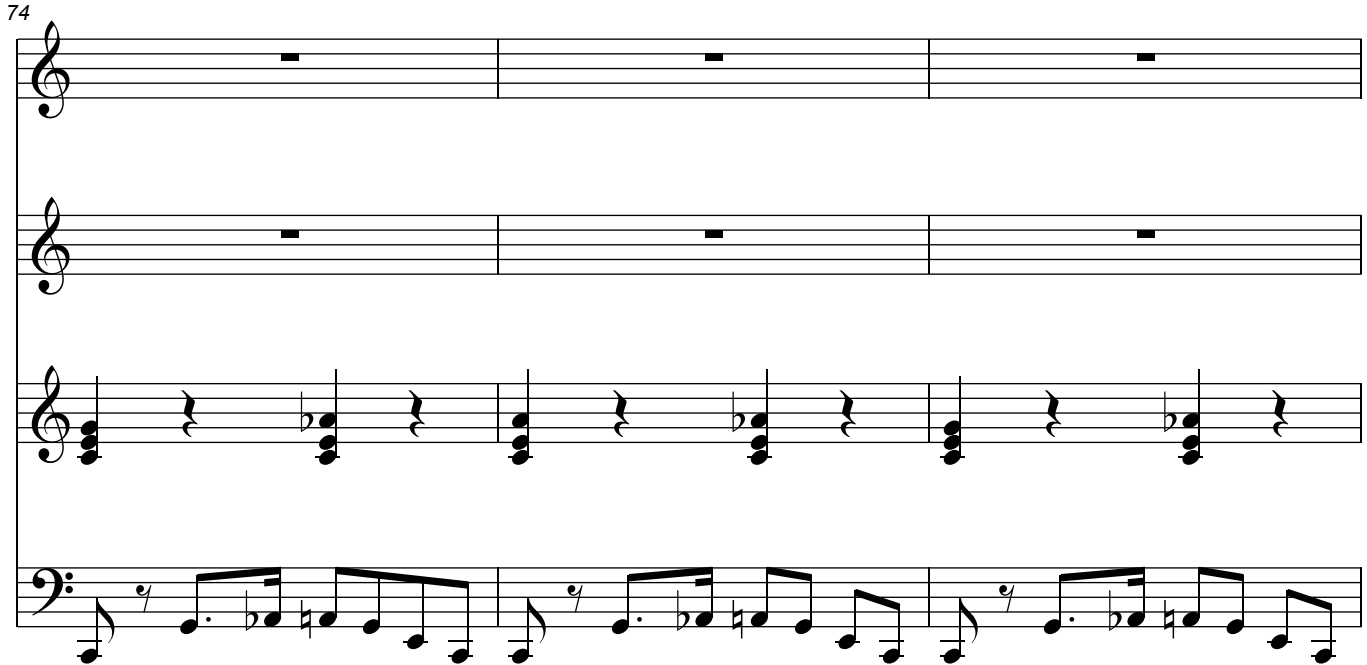

77

78

81

82

NIKKI: "...this side of Disney and the dance floor will be yours!"

85

Time to

86

par - ty and drink have a great time for - get the grind

Par - ty and drink have a great time for - get the grind

89

Keep it

90

This is life your own way\_\_ this is

kind!

93

drag!

this is

94

drag that's what we said!

this is

97

FOCUS TO OFFSTAGE      NIKKI: "Whew!" PAMALA: "Great crowd tonight!" ...

98

101

102

105

106

NIKKI: "Hey friends! Put your hands together for Orlando's dancing queen, Anna Dukes!"

109

♩ = 130

110

♩ = 134

♩ = 137

113

I'm a - bout to slay this

114

house down boots, my mug's the pre-tti-est call it ur - ban glam

117

118

121

com - e - dy here I'm

This block contains the musical notation for measure 121. It features four staves: a vocal line with lyrics, a piano accompaniment line, a bass line, and a grand staff line. The vocal line has lyrics 'com - e - dy here I'm'. The piano accompaniment line has a whole rest. The bass line has a rhythmic pattern of eighth notes. The grand staff line has a chord.

122

loud and in-tense this is my creed, make the world make sense I'm

This block contains the musical notation for measure 122. It features four staves: a vocal line with lyrics, a piano accompaniment line, a bass line, and a grand staff line. The vocal line has lyrics 'loud and in-tense this is my creed, make the world make sense I'm'. The piano accompaniment line has a whole rest. The bass line has a rhythmic pattern of eighth notes. The grand staff line has a chord.

125

126

129

130

133

134

137

noth - ing qu - iet

ANNA DANCE BREAK

138

a - bout me!

145

146

149

150

153

FOCUS OFFSTAGE

154

03 - This Is Drag (Part II)  
from "Drag Drama"  
by Alan Saunders

♩ = 128 NIKKI: "Ready? On your mark. Get set. Go!"

LEAD

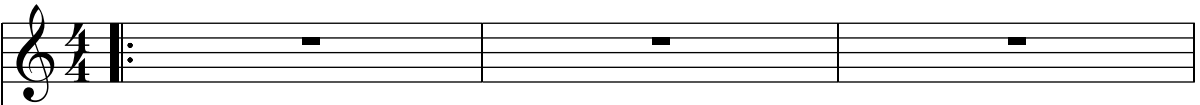

CHORUS

ANNA

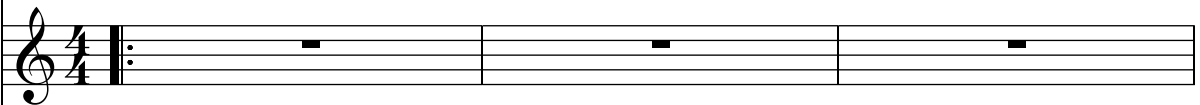

PAMALA

Treble

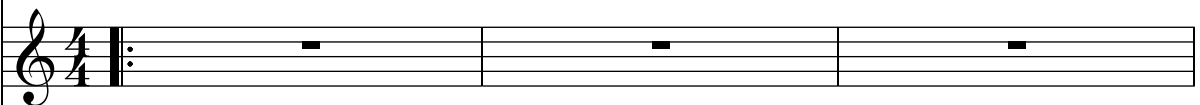

Bass

:

:

7

NIKKI: "Give it up for Charlie!"

JOEL: Too long!

ANNA:

GEORGIA: Is there

PAMALA: Cue twenty - eight go!

:

Too long! This show's run - ning way too

some - thing wrong with do - ing some - thing nice?

Ru - by Chard five min - ute no - tice

long Too long!

Thank you five! I'll see that she is read - y

I need

Cue twenty - nine go!

Too long! Why is - n't the star on

Is

ans - wers stat who will pay the price

cue thir - ty stand by for light change

stage?!

Ru - by Chard - o - n n a y read - y?

Though we all do

Though we all do

drag in our own diff - 'rent ways we all

drag in our own diff - 'rent ways we all

want your ap - plause and praise!

want your ap - plause and praise!

When the world is

When the world is

try - ing to re - place us all we rise

try - ing to re - place us all we rise

when pol - i - ti - cians out -

law your art

we'll keep do - in' our

ANNA:

34

when proud boys threat - en

part!

your soul

We'll keep play - in' our

role! We en - ter - tain and

We \_\_\_\_\_

we get loud we get po - lit - i - cal

get loud we

and stand proud we are who we  
stand proud! we are who we

are twen - ty four we're not gon - na  
are twen - ty four we're not gon - na

take it an - y - more

take it an - y - more!

CHARLIE: "Oh my god, is she gonna do it?!" PAMALA: "It looks like it!" "CHARLIE: "She'd doing it, she's doing it!"

48

(NIKKI reaches up and pulls off HER wig to a thunderous applause)

NIKKI:

52

NIKKI:

54

Time to party and drink

have a great time just keep it kind

we're go -

keep it kind we say it all the time!

ing all the way \_\_\_\_\_ this is

drag

this is drag that's what we

drag

GEORGIA:

NIKKI:

68

Drag is fab - u - lous but that's

Drag

70

not all there is

No

ANNA:

NIKKI:

72

Drag will se - duce you but that's

Drag

74

not all there is

GEORGIA:

NIKKI:

76

Drag can be rough if you find your - self caught up don't for -

Ah! Ah!

78

NIKKI:

ALL:

get the im - por - tant stuff at the

Ah! Ah!

end of the day re - mem - ber life is

CHORUS SHOUTS! re - mem - ber

a cab - a - ret this is drag

This is

drag that's what we said

In here we're all the same!

In here we're all the same!

Time to par - ty and drink

par - ty go on

have a good time we're here to have fun  
and drink that's right Keep

queens have

in kind!

the right of way\_\_\_\_ this is

we'll take you all the way\_\_\_\_

drag at the end this is  
this is drag this is

GEORGIA: "Shut it down sis!"

100

04 - Ev'ry Day's A Drag  
from "Drag Drama"  
by Alan Saunders

♩ = 112 (NIKKI slams the door to her dressing area)

NIKKI

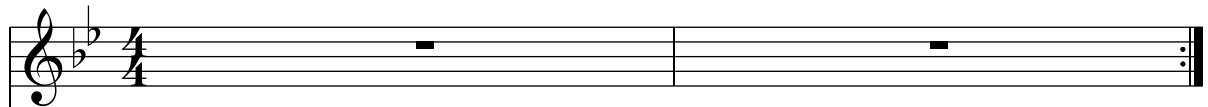

Treb Acc

SAFETY VAMP

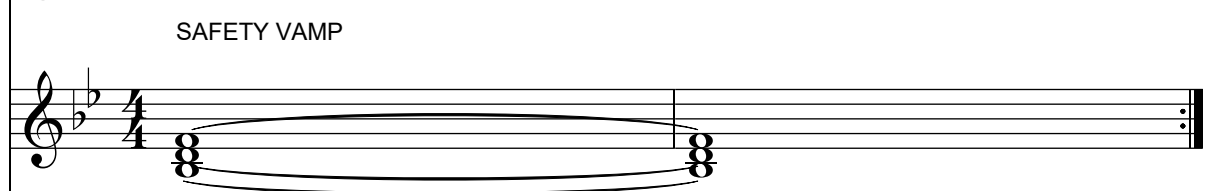

Bass Acc

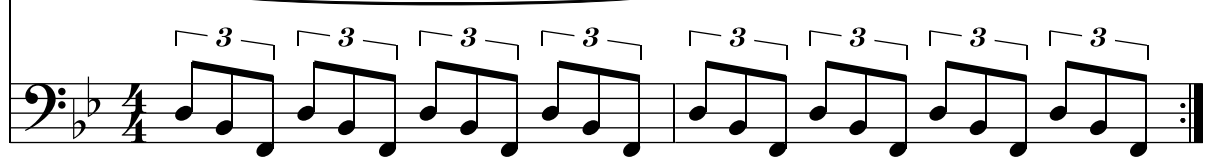

3

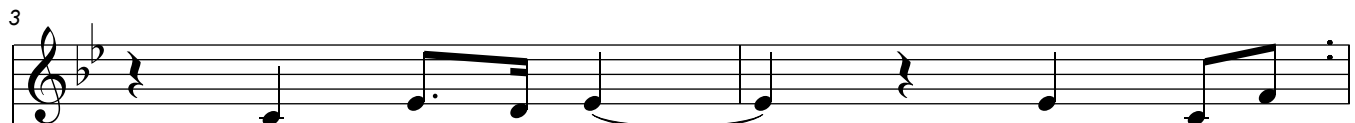

I do my job \_\_\_\_\_

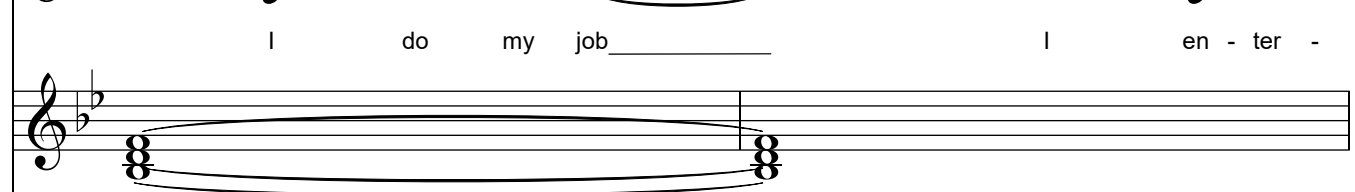

5

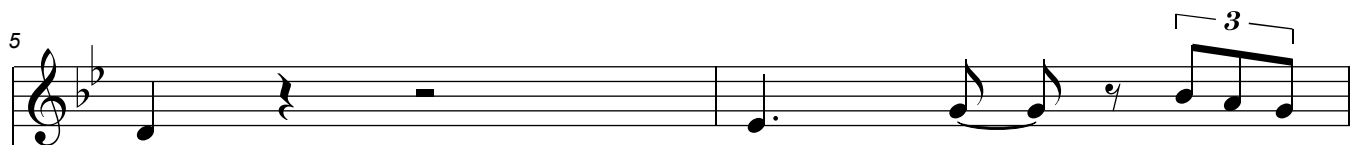

tain Held back by a be -

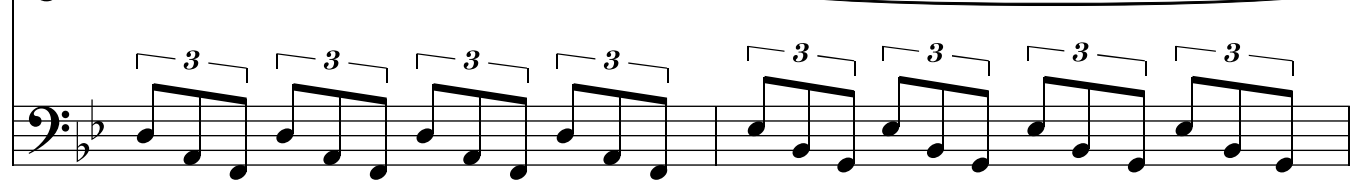
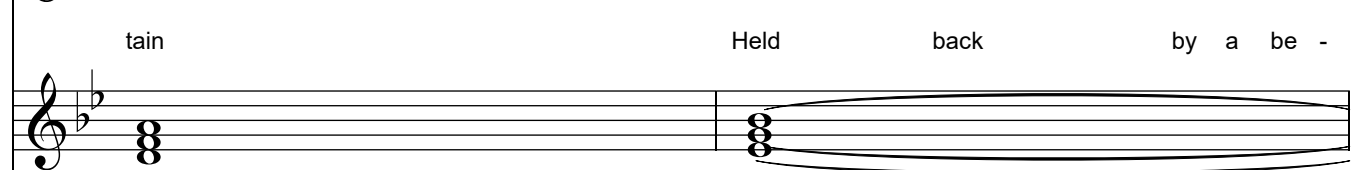

7

dazz - eled ball and chain

9

Mom to these queens

11

clown to my fans

13

Bound by a gol - den rope tied 'round my

15

hands

17

par - a - lyzed and froze

19

Make a mis - take go Find a new job

21

When you're a queen That's just how it

23

♩ = 133

goes

25

27

29

31

Told who to cast Do what you're asked be

This block contains the musical notation for measures 31 and 32. It features a vocal line in the upper staff, a piano accompaniment in the middle staff, and a bass line in the lower staff. The lyrics are: "Told who to cast Do what you're asked be".

33

sure to do it this way oh be

This block contains the musical notation for measures 33 and 34. It features a vocal line in the upper staff, a piano accompaniment in the middle staff, and a bass line in the lower staff. The lyrics are: "sure to do it this way oh be".

35

sure to do it this way when you're

This block contains the musical notation for measures 35 and 36. It features a vocal line in the upper staff, a piano accompaniment in the middle staff, and a bass line in the lower staff. The lyrics are: "sure to do it this way when you're".

37

ev' - ry - bo - dies punch - ing bag

39

Ev' - ry day's a drag!

41

43

Once fear - less to shake it

45

up now worr - ied I'll fuck it

47

up Told how to be

49

51

53

55

last Ev' - ry - day's a

57

drag

♩ = 136

59

I've been rock - in' this

61

stage I think I know what I'm do -

63

in' get out - ta my way and

65

watch what I can do - - oo -

67

oo! I know what works for me and what does -

69

n't give me the room I'll rise a -

71

bove it! Give

73

me the chance I'm your queen I'm

75

here to im - prove your scene I

77

know who to cast In charge at last We're

79

gon - na do it my way Oh yes

81

we'll do it my way!

$\bullet = 130$

83

I've got this in my bag

85

no more Ev' ry - bod - ies punch - ing

87

bag May - - - be

$\bullet = 125$   $\bullet = 110$

89

some - day

91

93

95

05 - Wighead Song  
from "Drag Drama"  
by Alan Saunders

♩ = 115      NIKKI: "Wait, what?!"

WIGHEADS

Treble

Bass

We can't be - lieve it some - one

3

give hea clue what's it gon - na take

5

sta - ples or glue not here to yell at you but

7

you've been read so what do you need to keep your hair

9

on your head!

06 - Put on a Pair of Heels (Nikki Testimony)  
from "Drag Drama"  
by Alan Saunders

♩ = 95

NIKKI: "...maybe I could be on this stage." (Freely, Conducted)

NIKKI

Cos - tumes, wigs, make - up

Treble

Bass

4

and scripts drag is the - a - tre with

7

tips nev - er done drag so what the hell

10

when I put those heels on, they rang my be - ll

13

school - mates lab - eled me from day one I had no clue who I

16

could be - come those heels showed me who I was meant to

19

be I could be who I want to

NIKKI: "Mom and dad are still disappointed. They don't get it."

$\text{♩} = 110$

22

be

25

Put on a pair of heels put on a pair of heels

28

slip in-to those sex-y pumps the sur - pris - es they'll re-veal

31

none in the world knows why heels can change your life shy be-come pop-u-lar when you

34

put on a pair of heels!

07 - Put on a Pair of Heels (Queens Testimony)  
from "Drag Drama"  
by Alan Saunders

♩ = 108 LAYLA: "I got receipts!"

Vocals

Vocals

Treble

Bass

It's who I am I have no

4

Vocals

Vocals

Treble

Bass

shame I'm not a - fraid to say

7

sex is my game!

LAYYA: (to GINGER) "You're turn!" GINGER: "Y'all are filthy." GINGER: "Unleashed a sexy beast!"

10

13

DRUM SOLO (Burlesque Style)

16

:

19

:

22

be - lieve what you see

all this can be your fan - ta - sy!

31

34

37

joy this fox if I had - nt stepped out -

LAYYA: "Bitch, you made that up!"

40

side the box?

♩ = 106

43

NIKKI, GINGER & LAYYA:  
Put on a pair of heels put on a pair of heels

This block contains the musical score for measures 43 to 45. It features four staves: a vocal line in treble clef with lyrics, a piano accompaniment in treble clef, a piano accompaniment in treble clef with chords, and a bass line in bass clef. The tempo is marked as 106 beats per minute.

46

slip in-to those sex-y pumps and sur - pris - es they'll re-veal none in the world knows why

This block contains the musical score for measures 46 to 48. It features four staves: a vocal line in treble clef with lyrics, a piano accompaniment in treble clef, a piano accompaniment in treble clef with chords, and a bass line in bass clef.

49

heels can change your life the shy be-come pop-u-lar when you put on a pair of heels!

TOPPER: "...first twirler at my school."

52

55

TOPPER:

I twirled that ba - ton

:

:

58

like my life de - pend - ed on it

cause it did

61

64

67

Lyrics: and for one foot - ball

Measure 67: Rest, Rest, Rest, Rest.  
Measure 68: Rest, Rest, Rest, Rest.  
Measure 69: Rest, Rest, Rest, Rest.

Measure 67: Chords: G2-B2, G2-B2, G2-B2, G2-B2.  
Measure 68: Chords: G2-B2, G2-B2, G2-B2, G2-B2.  
Measure 69: Chords: G2-B2, G2-B2, G2-B2, G2-B2.

Bass line (bass clef):  

70

Lyrics: sea - son in a back wat - er town

Measure 70: Rest, Rest, Rest, Rest.  
Measure 71: Rest, Rest, Rest, Rest.  
Measure 72: Rest, Rest, Rest, Rest.

Measure 70: Chords: G2-B2, G2-B2, G2-B2, G2-B2.  
Measure 71: Chords: G2-B2, G2-B2, G2-B2, G2-B2.  
Measure 72: Chords: G2-B2, G2-B2, G2-B2, G2-B2.

Bass line (bass clef):  

the star of the field

wore her crown

TOPPER: "...something didn't feel right." NIKKI: "Tell us sis!"

79

TOPPER:

82

STACY LEIGH: "I became one. Gimme a beat!"

85

STACY: "Ah seriously? A ballad here too?"

STACY LEIGH:

88

(GO INTO VAMP)

Prett - y white

:

:

91

dress                      whis - py      ang - el      wings

94

glit - ter      spark - le      skin                      she could      be      my

97

twi n I be - came an an - gel be - cause

100

be - ing me was a sin!

GEORGIA: "...to be alive. Crazy right?!"

103

STACY LEIGH: "Say it again!"

106

109

change your life!

112

Can I get an A-men? Can I get an A-men!

A-men! A -

115

NIKKI (Octave):

QUEENS: Put on a pair of heels put on a pair of heels

men!

118

slip into those sex - y pumps and sur - pris - esthey'le - veal none in the world knows why

121

heels can change your life the shy be-come pop-u-lar when you put on a pair of heels!

124

Whe-ther a the-a-tre fix or a cos-tume thing a need to shine or a sex-u-al fling

Put on a pair of heels

127

130

face - book ins - ta - gram I for - got my space drag - u - la ru - paul's drag

race!  
Ru - paul's drag race!

139

Put on a pair of heels put on a pair of heels slip in-to those "fuck me" pumps and

142

no - tice how it feels come on give it a try it will change your life

145

see things diff-rent-ly when you put on a pair of heels! Put on a pair of heels

148

put on a pair of heels slip in-to those sex-y pumps and sur - pris - es they'll re-veal

151

none in the world knows why heels will change your life the shy be-come pop-u-lar when you

154

put on a pair of heels! when you put on a pair of heels when you put on a pair of heels when you

157

put on a pair of heels!

160

Put on a pair of heels!

08 - I'm A Workin' Queen  
from "Drag Drama"  
by Alan Saunders

 NIKKI: "Friends! Put your hands together for the queens of SheMoves!"

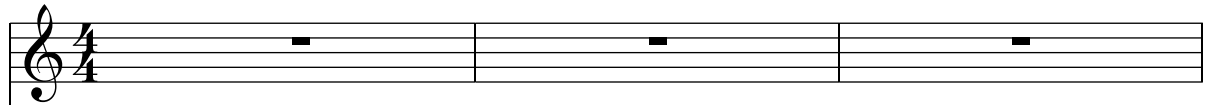
Vocal 

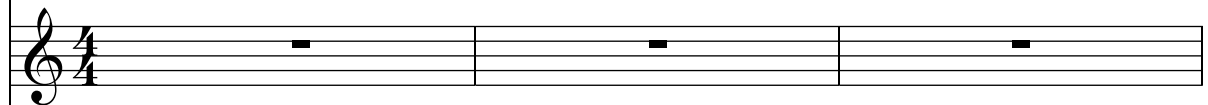
Chorus 

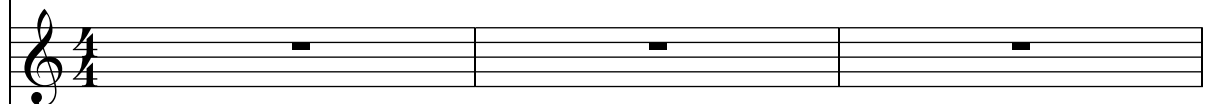
Treb Acc 

Bass Acc 

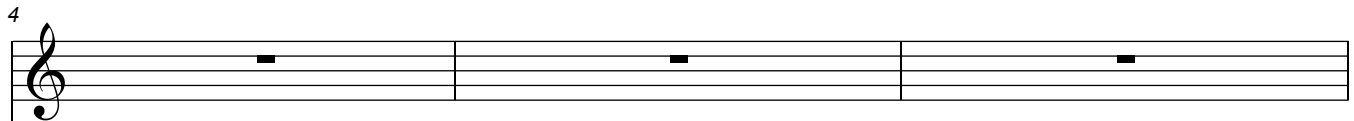
4 

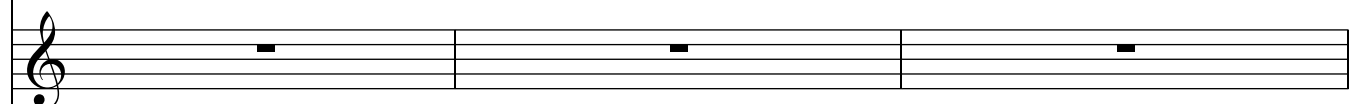
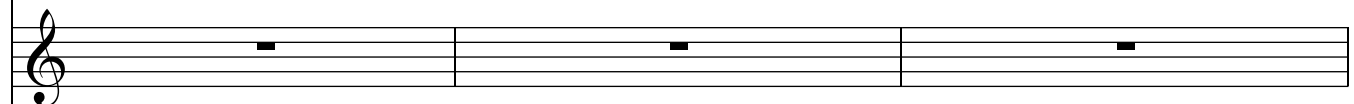

NIKKI & GEORGIA:

7

10

19

21

24

stage I play yes a work - in' queen

ALL QUEENS:

26

runnin' the scene never get it wrong won't let you get it wrong I'm a fulltime workin' queen! We  
come on queens! We

work we slay on the stage we play we

work we slay on the stage we play we

split we hit that's the drag queen way

split we hit that's the drag queen way

GINGER, LAYYA, TOPPER, ANNA, STACY:

Six?

Out of bed at the strike of six

39

41

44

six to re - vive Re - vive!

46

Fresh! Don't get it twist - ed! Let's

48

50

stage I play yes a work - in' queen

run - nin' the scene nev - er get it wrong, won't let you get it wrong I'm

ALL QUEENS:

56

58

GINGER: "We need these full timers of of the way!"

60

drag queen way!

drag queen way!

NIKKI & GEORGIA:

62

We get the gigs

CHORUS QUEENS:

NIKKI & GEORGIA:

64

CHORUS QUEENS:

NIKKI & GEORGIA:

66

CHORUS QUEENS:

NIKKI & GEORGIA:

(NIKKI falls off step)

68

CHORUS QUEENS:

ALL QUEENS:

70

72

74

76

move in for - ma - tion liv - ing for a

move in for - ma - tion liv - ing for a

78

stand - ing o - va - tion leg - ends I - cons the

stand - ing o - va - tion leg - ends I - cons the

80

sym - bol of your night the queens are

sym - bol of your night

82

queen - ing out to - night! We're the queens yes the

I'm a queen yes a

84

work - in' queens we work we slay on the

work - in' queen We work we slay on the

86

stage we play yes the work-in' queens run-nin' the scene

stage we play yes the work-in' queens run-nin- the scene

nev-er get it wrong won't let you get it wrong we're the work-in' queens we

nev-er get it wrong, won't let you get it wrong we're the work-in' queens we

work we slay on the stage we play we split we hit that's the

work we slay on the stage we play we split we hit that's the

GEORGIA:

94

drag queen way that's all!

drag queen way

HOLD

GEORGIA:

ALL:

97

C' - mon queens we work we slay on the

we work we slay on the

100

stage we play we split we hit that's the drag queen way!

stage we play we split we hit that's the drag queen way!

GEORGIA: "...for our stage manager Pamala!" PAMALA:

103

106

l'm a queen yes a work-in' queen I work I slay back - stage

109

is where I play yes a work-in' queen run-nin' the scene

CHORUS QUEENS:

112

never get it wrong won't let you get it wrong I'm a stageworkin' queen We work we slay on the  
We work we slay on the

PAMALA:

115

stage we play we split we hit that's the drag queen way!  
stage we play we split we hit that's the drag queen way!

09 - The Pamala Way (The Show Goes On)  
from "Drag Drama"  
by Alan Saunders

♩ = 116

Military March (PAMALA proceeds to clean up backstage)

PAMALA

I'm the

4

one who gets her to her gigs on time her fitt - ings her in - ter - views

7

all on time I sche - dule din - ner and e - ven her men I'm her

10

cal - en - dar di - a - ry bank ac - count and pen

13

16

19

22

25

be - cause that's the pam - a - la way!

28

The

31

Pam - a - la way means your gonn - a be on time you get a sec - re - tar - y tra - vel plan - ner

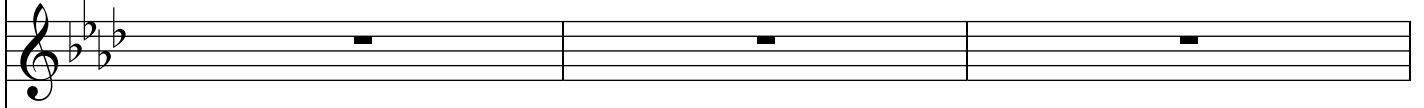

34

book - keep - er comb ined With me you get a wo - man who's al - so a queen a

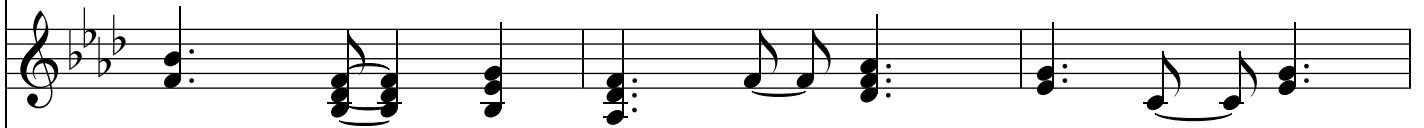
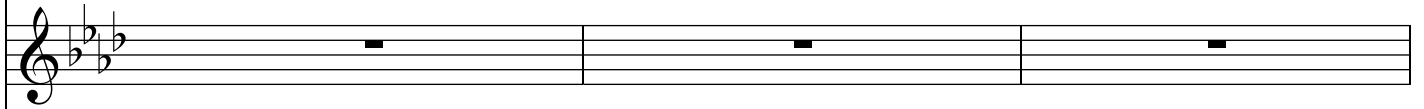

37

C E O and M B A and all of it in be-tween with me that's the way it's

40

gon-na be that's the way it has to be that's the Pam - a - la way!

43

the show goes on with me!

• = 115

46

49

It's my job to make sure she looks her best her

52

clothes tailor - ed hair on point wrink - les pressed I plan eve' - ry cos - tume and

55

mu-sic for her brand I am paid well not reall-y paid to be her first in com -

58

mand when it comes to me I'm

61

thought of last con - fus - ion sur - round - ing me is un - sur - passed

64

I'm for - e - ver known as a fair - y prin - cess eve' - ry one be - lieves I'm a

67

les - bi - an in a dress I'm a straight girl eve'-ry one be-lieves is a

This block contains the musical notation for measures 67, 68, and 69. It features four staves: a vocal line in treble clef with lyrics, a piano accompaniment in treble clef with rests, a piano accompaniment in treble clef with chords, and a piano accompaniment in bass clef with bass notes. The key signature is three flats (B-flat major/D-flat minor).

70

les - bi - an liv - ing in a drag queen world be - cause

This block contains the musical notation for measures 70, 71, and 72. It features four staves: a vocal line in treble clef with lyrics, a piano accompaniment in treble clef with rests, a piano accompaniment in treble clef with chords, and a piano accompaniment in bass clef with bass notes. The key signature is three flats (B-flat major/D-flat minor).

73

76

79

Pam-a-la way means you're gon-na be on time I'm your brand de-sign-er rep pro-TECT-or

82

match-mak-er com bined with me you get pro-TEC-tion your law-yer on the scene get

85

the pri-vate coach ta - lent a-gent eve'-ry thing in - be-tween with me that's the way it's

88

gon-na be that's the way it has to be that's the Pam - a - la way!

91

On CUE:

94

97

own thing a - lone I'm not sure who I'm meant to be so for

100

now I'm here with these queens and liv - ing vi - car - i - ous -

103

ly \_\_\_\_\_

106

I'm a straight girl eve'-ry-one thinks is a les-b-ian Ma - king things hap-pen

109

112

115

The Pam - a - la way means you're gon - na be on time I'm a

118

fash-ion coach stage man-a-ger cur - a-tor com - bined with me you get a wom-an who's

121

al - so a queen I'm the gay the straight and eve'-ry thing in be-tween with

124

me that's the way it's gon-na be that's the way it has to be that's the

127

Pam - a - la way! the show

130

goes

on with me!

3

133

10 - Our Girl Nikki (Part I)  
 from "Drag Drama"  
 by Alan Saunders

♩ = 115

Vocals

Have you heard? We're not sup-posed to know our

Vocals

Piano

Piano

: :

5

queen's a hit she's made it on the show! The show! THE show!

The show? What show?

9

She's on - ly told one

Oh. That show...

13

o - ther queen so of course she's told the en - ti - re scene!

What show?

17

The world's not read-y for our girl Nik-ki

21

no, yaass she'll change the world! The

25

world's best se-cret is our girl Nik-ki yes yaass she'll change the world!

29

She will! That's our girl Nik-ki! Yes sir! She's gon - na

change the world!

11 - Our Girl Nikki (Part II)  
from "Drag Drama"  
by Alan Saunders

♩ = 120 SEWING MASTER: "Soooo... haha, a little fabric humor there."

Vocals

Vocals

Piano

UNDERScore AS SEWING MASTER TALKS...

Bass

4

7

10

13

PAMALA: "I bet you will."

16

19

sent in her tape al - most ev' - ry year she au-dit - ioned ten times

What point?

22

but the point was clear the jud - ges did nt have a

What point?

25

spot it was - nt her time to go

no spot?!

28

they could - nt see what we could see she does - nt need

31

34

37

world's best se - cret is our girl Nik - ki yes yaass

40

she'll change the world that's our girl Nik - ki yes sir!

43

She's gon - na change the world she is she's gon - na change

46

the world!

12 - Our Girl Nikki (Part III)  
from "Drag Drama"  
by Alan Saunders

♩ = 136 WARMUP COACH: "...beat his ass senseless"

Vocals

Piano

Bass

5

9

NIKKI: Am I doing this for you? Or me?

13

:

DANCE TEACHER: My dear Nikki... can you do this?

17

:

21

DANCE TEACHER: ...accepting the applause, it's so worth it.

25

:

29

33

37

41

PAMALA: "Fly little spermies, fly!"

DANCERS:

45

49

53

Three empty musical staves (treble, alto, and bass clefs) for measures 53-56, indicating a section of the score that is not present in this image.

13 - Our Girl Nikki (Part IV)  
from "Drag Drama"  
by Alan Saunders

♩ = 120

PAMALA: "And she continues with the poop jokes."

Vocals

Piano

Bass

She scares all the girls her

4

ta - lent tops the charts they quit and walk a-way be - fore she e - ven starts

7

No need to a - lert the news the

10

whole world's a-bout to see She won't break a sweat

13

she's a win - ning bet she's a qua-dru - ple threat!

16

The world's not read - y for our girl Nik - ki

19

no no she'll change the world the world's best se-cret is

22

our girl Nik - ki yes yes she'll change the world

25

that's our girl Nik - ki yes sir! She's gon - na change the

28

world she is she's gon - na change the world!

31

14 - Our Girl Nikki (Part V)  
from "Drag Drama"  
by Alan Saunders

♩ = 105 NIKKI: "Okay, opinion time!"

Vocals

The world's not read - y for our girl Nik - ki!

Piano

Piano

DANCER 3: "Yassss!"

4

DANCER 3: "Eloquent"

7

She'll change the world!

10 NIKKI: "I had it remade"

The world's best se - cret is our girl Nik - ki!

13 DANCER 3: "Yes Mama!"

16 NIKKI: "Liar, liar, liar. All liars!"

She'll change the world!

15 - Our Girl Nikki (Part VI)  
from "Drag Drama"  
by Alan Saunders

$\text{♩} = 105$  PAMALA: "You got this!"

Vocals

Piano

Clar. Solo

Piano

When you take the

4

Vocals

Piano

Piano

crown and your sche - dule is packed

7

Vocals

Piano

Piano

I'm gon - na miss your act of all the good things

10

to come there's one thing that's bad

13

you won't have time for us

16

and that makes us sad

19

22

25

28

31

34

37

she's gon - na change the world she is... she's gon - na change

40

the world!

16 - This Is It  
from "Drag Drama"  
by Alan Saunders

♩ = 115 JOEL: "Go. Get fixed up."

Vocals

Vocals

UNDERSCORE

Piano

Bass

4

7

10

way take a - way my live - li - hood

13

held on too long as long as I

16

could too late for turn - ing

19

back To - mor - row's a new day got - ta

22

25

28

I am on my way I big

31

chang - es for me just wait 'till they

34

see I'm up and com - ing! not

37

one for turn - ing back I set the

40

pace these hoes best be rea - dy I've found my

43

place!

NIKKI: "Bitch, if I'm not prepare now..."

46

:

♩ = 130

49

52

PAMALA: "Those queens will shit when you walk into the workroom!" :

55

58

This is it this is my eve-ry thing

Ooo... Ooo... Ooo...

61

my next step the next thing make

Ah... Ah... Ah...

64

way I'm on my way!

Oh... Oh... on her way She's on her way!

67

I'm on my way!

On her way!

NIKKI:

♩ = 133

70

73

76

won't sa - shay first! too late for turn - ing

79

back e - rase all doubt a way cut

82

out all the voi - ces gays make way!

85

I'm com - in' out the gate my

88

drag read - y to run I might ex -

91

plode when they say you've won these

94

o - ther queens don't know bring on the beat

97

down I'll be there fight - in' pre - pare my

100

crown! This is it

This is it!

103

this is my eve'-ry thing my next

Ah! Eve' ry thing!

106

109

17 - Race Time (Act One Finale)  
from "Drag Drama"  
by Alan Saunders

• = 132

Vocals

Vocals

Piano

(GTR)

DRUM FILL INTRO

Bass

4

TOPPER:

7

10

bags are packed flight's lea - vin' to - day full speed to the

STACY:

13

race - way! Worked hard to get here give me cred - it

16

GINGER: LAYYA:

hope I don't get the vill - ain ed - it did I pack e-nough

19

TOPPER:

duct tape oops I for - got my re - veal cape Is it

GINGER:

22

too much to ask to be safe each week? Look-ing for - ward to those

STACY:

LAYYA:

25

jud - ges crit - iques will there be food when we a - rrive get

28

read - y to lip sync for your life!

NIKKI:

31

CHORUS:

NIKKI:

34

I am on my way feels like my heart could

CHORUS:  
I am on the way so man-y

37

burst my dream came true I

e - mot - ions dream came tr - ue I won't

40

won't go home first too late for turn - ing

I won't be go - ing home first!

(Flight attendant approaches)

43

back I've al - read - y won the race get

no turn - ing back

46

those nuts a - way from my face!

ah ah ah!

49

There's

52

fuel in the tank en - gine is rev-in' hot break - in' out of

55

my spot the roar of the crowd at the start-in' line

58

green - light it's race time!

61

Crus - in' down the main drag I can see that

64

check - ered flag wav - in' at me!

67

I came here to slay it's not like me to back -

Sl - a - ay!

70

down watch me I'll slay I'll

Shan - tay stay

73

snatch the crown!

ah! snatch the crown! There's

76

I am on my way feels like my heart could  
fuel in the tank en - gine is rev-in' hot break-in out of

79

burst my dream came true I  
my spot the roar of the crowd at the start - ing line

82

won't go home first too late for turn - ing

I won't go home first No turn - ing

85

back e - rase all doubt a - way cut

back e - rase the doubt

88

out all the voi - ces I came to slay!

green - light it's race time we came to

NIKKI: "Hello drag race! Go ahead and hand me the crown, your winner..."

91

slay!

NIKKI: (Cont) "has arrived!"

ANNA: "Oh fuck."

94

NIKKI: "Anna?"

97

18 - On Saturday Night We Dance  
from "Drag Drama"  
by Alan Saunders

♩ = 128

GEORGIA: "Let's talk about that "saturday afternoon" feeling baby, you know what I'm talkin' about,

GEORGIA

Piano

Bass

When you're home by yourself and feelin' down. Alone. Like you don't have a friend in the world. You know the

4

Piano

Bass

the feelin' I'm talking about. You know what gets me out of that funk? Knowin' I'm comin' to the club to see all

7

Piano

Bass

10

all of you. You make this old queen feel like a star. Yeah baby, it's you. I don't need nothin' more than that.

13

I don't need nothin' more than you. There's no place I'd rather be than right here with all of you.

16

19

22

GEORGIA: "Now, listen to me when I say..."

$\text{♩} = 133$  I've got one thing to say!

25

28

WHIP CRACK

GEORGIA:

31

Home is not a place but a feel - ling in - side

34

a feel - ling I get from you Ba - by it's

37

you I come home to

40

you There is no es - cape when you're

43

call - ing to me Your mel - o - dy sets me

46

free Ba - by it's you \_\_\_\_\_ your

49

bass drum is my muse!

CHORUS

52

Ba - by \_\_\_\_\_ on the dance floor we do it right this

55

par-ty lasts\_\_ all through the night D - J play the vibe, lock us

58

in your trance\_\_ on sat - ur - day night we dance!

61

64

67

70

73

dan - cing to - night on the dance floor with my

76

vibe ba - by it's you I

79

reach new highs with you

82

Don't know what I'd do if you're not here for me on

85

the dance-floor I'm free ba - by it's you

88

Sat - ur - day ends with you

91

94

97

GEORGIA: "Well shit!"

100

night we dance!

103

106

109

112

115

118

in your trance on sat - ur - day night we dance!

121

Ba - by on the dance - floor we do it

124

right this par - ty lasts \_\_\_ all through the night D - J

127

set the vibe lock us in your trance on sat - ur - day

130

night we dance!

133

136

139

142

19 - Kiss Kiss (Part I)  
 from "Drag Drama"  
 by Alan Saunders

$\text{♩} = 133$  GIRL #1 (GINGER):

Vocals

Walk in-to the work - roonlike ALL QUEENS:  
 Queens on the run!

Piano

COWBELL

Bass

GIRL #1 (GINGER):

4

good morn - ting! Kiss kiss! GIRL #2 (TOPPER):  
 a new day a -

ANNA:

7

it smells like miss clar - ol num - ber five and  
no - ther chall - enge

10

arm - pits in here

13

GIRL #3 (STACY):  
Did some one sit on my hair in the van?

16

No, it al - ways looks that way GIRL #3 (STACY):  
at

NIKKI:

19

22

25

QUEENS:  
kiss kiss

NIKKI: "Can I be put in the Top Four so I can go home?"

NIKKI:

28

Came

31

in - to this with top four dreams well me and these

34

o - ther queens it's not what I thought it's quite a trip

37

but I can't seem to get my grip four weeks

40

in and eight queens gone how much long - er can I

43

hold on the jud - ges tell me I'm on - ly

46

safe I've used up all of my duct tape

ANNA: "I've got a target on my ass with these other queens though."

49

:

ANNA:

52

:

55

top four dreams I'm here to beat these o - ther queens

58

it's ev' - ry - thing I hoped it's quite a trip ev' - ry chal - lenge I

61

let it rip Four weeks in my eyes on the

64

prize this is my star it's on the rise! the

67

jud - ges tell me I'm built for this

This block contains the musical notation for measures 67, 68, and 69. It features four staves: a vocal line in treble clef with lyrics, a piano accompaniment in treble clef, a piano accompaniment in treble clef, and a piano accompaniment in bass clef. The lyrics are "jud - ges tell me I'm built for this".

70

when I bend o-ver give my ass a kiss

This block contains the musical notation for measures 70, 71, and 72. It features four staves: a vocal line in treble clef with lyrics, a piano accompaniment in treble clef, a piano accompaniment in treble clef, and a piano accompaniment in bass clef. The lyrics are "when I bend o-ver give my ass a kiss".

20 - You Keep Doin' What You Do  
from "Drag Drama"  
by Alan Saunders

♩ = 130

ANNA: "Wouldn't want to twist an ankle at your age."

ANNA

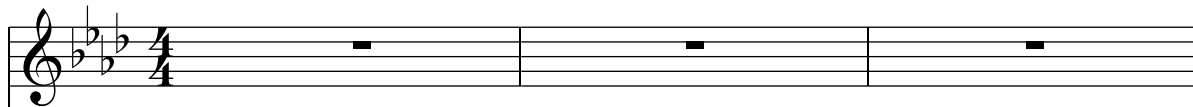

NIKKI

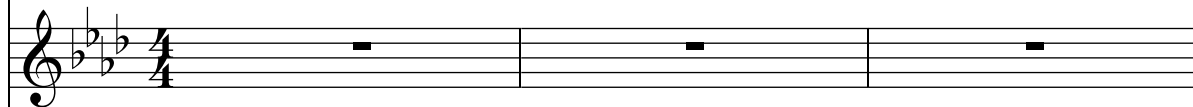

Treb Acc

Bass Acc

You, think you're the bitch on top,

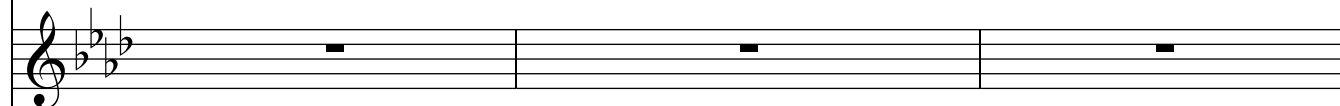

7

you, could learn a thing or two I know this is not

This block contains the musical notation for measures 7 through 9. It features four staves: a vocal line in treble clef with lyrics, a piano accompaniment in treble clef, a piano accompaniment in treble clef, and a bass line in bass clef. The key signature is three flats (B-flat, E-flat, A-flat) and the time signature is 4/4. The lyrics are: "you, could learn a thing or two I know this is not".

10

a - bout me I'm be-ing held host - age by you!

This block contains the musical notation for measures 10 through 12. It features four staves: a vocal line in treble clef with lyrics, a piano accompaniment in treble clef, a piano accompaniment in treble clef, and a bass line in bass clef. The key signature is three flats (B-flat, E-flat, A-flat) and the time signature is 4/4. The lyrics are: "a - bout me I'm be-ing held host - age by you!".

NIKKI: "Without me, there's no drag, Joel will cut it. SheMoves needs me." ANNA: "No, you need us!"

ANNA:

You, might be stuck in your past

19

I've moved on up a - head, I think you are

22

do - ing your best but soon the club will be dead! You

25

call your-self show di - rec - tor I call it right place right

28

time! You keep do - in' what you do cause

31

I am do - in' my thing too when I have pulled out all the

34

stops we'll see who makes it to the top!

37

Gate - keep - ing the door to hea - ven and I'm liv - ing in

NIKKI: "Charity hasn't worked since the crowds got younger. They don't care."

40

hell!

DRUM FILL

ANNA: "Make them care." NIKKI: "Or you could read the room."

43

NIKKI:

46

You think you're so smart, you do, I've been at this

49

long - er than you you don't know all that I do

52

but drag has changed get a clue, you wan - na raise mon-ey for char-i -

55

ty when I can't pay the bills!

58

You keep do-in' what you do cause I am do-in' my thing

61

too when I have pulled out all the stops we'll

64

see who makes it to the top!  
You think you can solve all the world's prob -

67

ANNA: "At least I am tryin'! Is fly spermies fly workin' for you?"

70

73

76

79

82

85

I am do - in' my thing too when I have pulled out all the

88

stops we'll see who makes it to the top!

91

Yes you you do what you do I'm  
You keep do-in' what you do cause I am do-in' my thing

94

do-in' my thing too yes I have pulled out all the we'll  
too when I have pulled out all the stops we'll

97

100

103

106

21 - Kiss Kiss (Part II)  
 from "Drag Drama"  
 by Alan Saunders

♩ = 134

Vocals

Vocals

Piano

Bass

GIRL #1 (GINGER):

4

Can some - one show me a smok - ey eye? GIRL #2 (TOPPER):

You

7

have the per - fect face... for make - up

GIRL #1 (GINGER):

10

Ya know, if you're gon - na be two faced

13

NIKKI:

16

19

22

GIRL #3 (STACY):

Well, mir - rors don't lie

GIRL #2 (TOPPER):

Did you

luck - y for you they don't laugh e - ither

31

hurt your - self reach - ing for that one? GIRL #1 (GINGER):  
Can a

ANNA:

34

Can - cel my sub - scrip - tion to your  
queen get a sand - wich up in here?

NIKKI:

37

iss - ues Bitch! I'm ti - red and I hate

40

these queens QUEENS:  
kiss kiss

43

(NIKKI returns to confessional and sits)

:

:

NIKKI:

46

49

keep - ing sane in this ex - haus - ting game up at

52

dawn like on death - row then we wait for hell - o hel - lo hel - lo

55

in - to hair and make - up done my junk

58

tucked tight is this called fun? the jud - ges make

61

me want to quit God, help me if I

64

cut a bitch!

22 - I'm Not Done  
from "Drag Drama"  
by Alan Saunders

♩ = 110 NIKKI: "I am a drag race queen. Or am I a SheMoves queen?"

Vocals

Piano

Piano

4

They told me just be your - self

7

they told me just ha-ve fun not a fan of walk - ing in blind -

10

ly not com - ing in un - pre - pared

13

not gon - na take this light - ly cause I'm not done I'm not

16

done

19

You can tell me risk pays off

22

take a chance just jump and fly it can work like that up in

25

my head how do I show it out - side!

28

Hush my mind find my rage

31

I be-long here stop play - ing safe cross the line

34

burn it up take a chance step my puss-y up cause I'm not

37

done I'm not done

40

43

They told me bring home the

46

crowns They told me don't let us down

49

where did they find this faith in me feel-ing tot-a-lly un-pre -

52

pared if they see some - thing in me I can't be

55

done I'm not done Hush my mind

58

find my rage I be-long here stop play - ing safe

61

cross the line burn it up take a chance step my puss-y

64

up cause I'm not done I'm not

♩ = 116

67

done Who de-cides who a

70

win-ner is? Who de-cides who is bet-ter? If a

73

win - ner makes things bet - ter then a win - ner can be

76

an - y one we meet! An - y one we

79

meet! How's that for a

82

wake up call face crack?

85

Win - ners can be the help - ers the team - mates the lit - tle gal in

88

back the lit - tle gal in back

91

not all win - ners stand in a spot - light

94

it does - n't make them an - y less mak - ing

97

good ha - ppen in lit - tle ways we can see their suc -

100

cess they may not stand

103

in a spot - light but we need them hands down

106

we may not see the win -

109

ners be - cause

112

not all win - ners wear a

115

crown! not all win - ners wear a

118

121

124

(NIKKI reaches up and pulls HER wig off)

127

130

133

136

up cause I'm not done I'm not

139

done no I'm not

142

done I'm not do - -

145

148

151

23 - Kiss Kiss (Part III)  
from "Drag Drama"  
by Alan Saunders

♩ = 134

Vocals

JUDGE VOICE: "...welcome to the Top Four my queens!"

Piano

Bass

NIKKI:

4

The switch has flipped I'm win - ing this game

7

I knew top four had my name It's ea - sy

10

once you crack the code I've got ta - lent and it shows

13

well... I've got some - thing

16

it got me here I just need - ed to

19

get in gear

22

but I'm still ti - red and I hate these queens...

25

kiss kiss!

24 - Ev'ryday Is Drag Reprise  
from "Drag Drama"  
by Alan Saunders

♩ = 120 GODLIKE QUEEN: "Leave it there. Be a pro."

Vocal

Treb Acc

Bass Acc

3

I've

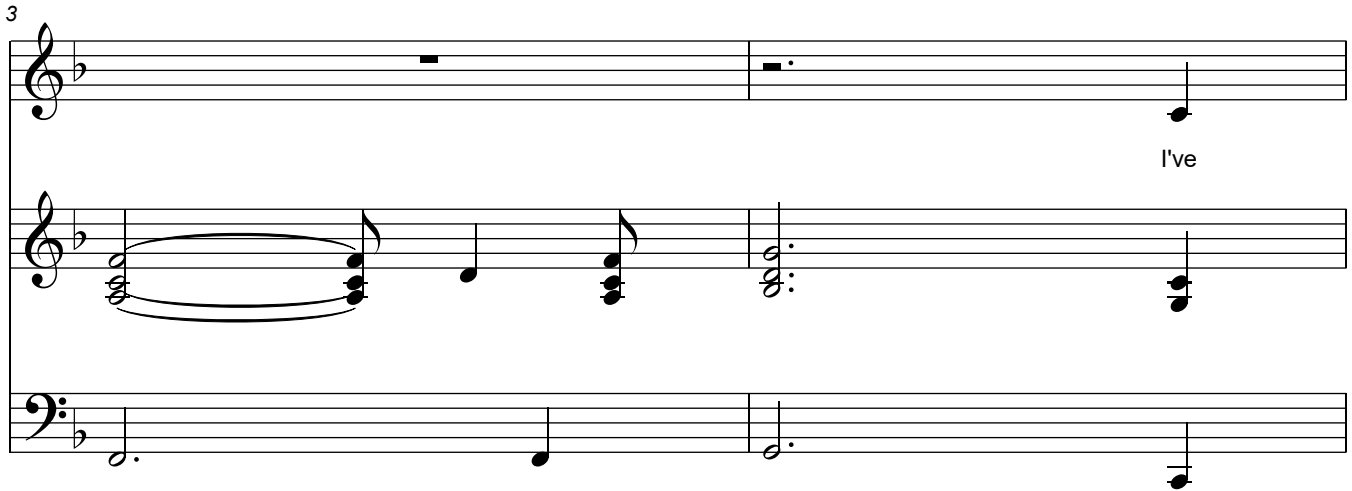

5

got the ti - tle I've got the pay

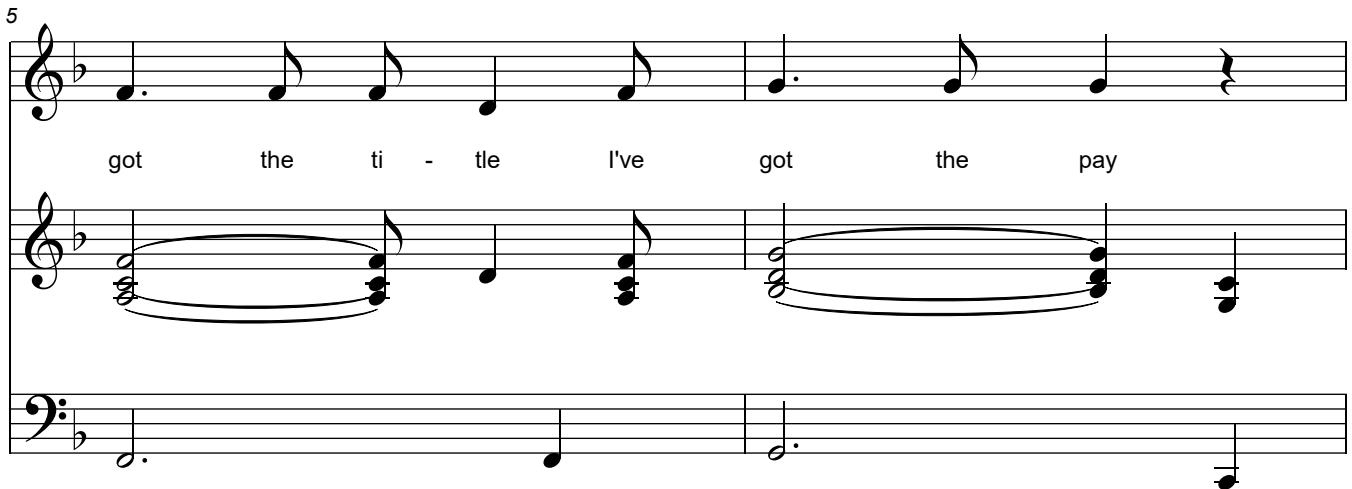

7

may - be now I'll have a say, I

9

know who to cast, for - get the past

11

I'll do it my way I know

♩ = 100

13

how to do it my way no more

15

ev' - ry - bo - dies punch - ing bag

♩ = 95

17

Ev' - ry day is drag!

25 - Put on a Pair of Heels Reprise  
from "Drag Drama"  
by Alan Saunders

♩ = 95      GINGER: "Here girl, these will fit you..."

Vocals

Clarinet

Treb Chords

Bass Chords

GINGER:

4

Put on a pair of heels...      Put on a pair of

LAYLA:

7

heels... Slip in-to those sex-y pumps and no - tice how it feels

STACY: "...This is my ballad hair"

STACY:

10

None of the world knows why

:

:

13

drag can change your life the shy be - come pop - u - lar when you

♩ = 60

16

put on a pair of heels

19

♩ = 75

none of the world knows why drag can change your life...

CLARINET

NIKKI: "Pamala!"

22

26 - Join The Drag Illuminati  
from "Drag Drama"  
by Alan Saunders

4

7

NIKKI: "Stop!" NIKKI:

No more,

10

I need this, no more can you help me sis?

13

No more "this is how it's done" no more

16

I'm not hav - ing fun!

TRENCH COAT: "Psst. Psst..."

19

TRENCH COAT: "Psst. Psst..."

(NIKKI screams)

TRENCH COAT: "Sign this contract-"

TRENCH COAT: "Not the reaction I was expecting."

No more con - tracts to sign

no more ev' - ry - thing is fine no more

let me do this song no more scream - ing all day long

Drag is your

TRENCH COAT: "Go ahead, dig yourself out."

life it's what makes you tick

40

what hap - pens when it just won't

43

click? You want more pat - rons

you want more fans we can

we can

help im - ple - ment your plans

help

From gigs to hon -

NIKKI: "A drag secret society?" TRENCH COAT: "It's a thing."

ors we've got your back

we've got your back

an - y - thing you de - si - re an - y - thing you

an - y - thing you

lack won't you join us

lack won't you join us

64

mem - ber - ship is life - long drag il - lum - i -

drag il - lum - i -

67

nat - ti is where you be - long!

na - ti is where you be - long!

NIKKI: "All of them?" TRENCH COAT: "All of them."

Nine - teen Eigh - ty - Four when our lead - ers

Nine - teen Eigh - ty Four!

won't pro - tect us we go to war!

we go to war!

Our hands on ev' - ry-thing qui-et - ly run - ing the

scenes an e - lite crowd the

the

who's      who      of      queens!

who's      who      of      queens!

TRENCH COAT: "So what do you want?"    NIKKI: "I want people to stop telling me what to do!"

TRENCH COAT: "Join us and get everything you want!"

we con - trol the spot - light we con - trol your

we con - trol the spot - light we con - trol your

fame you'll have a - dor - ing fans

fame you'll have a - dor - ing fans

scream - ing out your name join the drag

scream - ing out your name join the drag

il - lum - i - na - ti \_\_\_\_\_ your

il - lum - i - na - ti \_\_\_\_\_ your

life won't ev - er be the

life won't ev - er be the

same!

same!

TRENCH COAT: "When you wake up, Drag Drama won't ever be in your way again!"

You've got the tal - ent you've got the sty - le with

my help you'll go the ex - tra mi - le! Ex - tra mi -

Ex - tra mi - i -

le! we con - trol the spot - light

le! we con - trol the spot - light

we con - trol your fame you'll have a - dor - ing

we con - trol your fame you'll have a - dor - ing

fans scream - ing out your name

fans scream - ing out your name

join the drag il - lum - i - na - ti

join the drag il - lum - i - na - ti

your life won't ev - er

your life won't ev - er

be the same!

be the same!

ZOMBIE DANCE BREAK

TRENCH COAT: "Fortune favors the bold"

148

151

160

163

No more

cut the queens no more I don't have the means

no more get more butts in seats no more

TRENCH COAT: "Ugh"

long ass meet and greets

178

We con - trol the spot - light we con - trol your

181

fame you'll have a - dor - ing fans

scream - ing out your name! join the drag

il - lum - i - na - ti \_\_\_\_\_ your

life won't ev - er be the

But I don't know what I'm  
same! Sign!

sign - ing for! Can some - one tell me what's in store?

Sign!

Can you point me to the Goo-gle re-views? Which mem-ber-ship plan

Sign! Sign!

Which ev - er one does - 'nt put you in debt!

should I choose?

PAMALA: "I don't know. Look. It's a big club and you aren't in it... yet!"

Get on-board with

*tr*

us join the drag e - lite

This block contains the musical notation for measures 208 to 210. It features five staves: a vocal line with lyrics, two empty treble clef staves, a piano accompaniment line with chords, and a bass line. The lyrics are "us join the drag e - lite".

with our se - crets no one can com -

This block contains the musical notation for measures 211 to 213. It features five staves: a vocal line with lyrics, two empty treble clef staves, a piano accompaniment line with chords, and a bass line. The lyrics are "with our se - crets no one can com -".

pete mo - ney pow - er fame

This block contains the musical score for measures 214 to 216. It features a vocal line in the top staff with lyrics, and four instrumental staves below. The vocal line starts with a rest, followed by notes for 'pete', 'mo - ney', 'pow - er', and 'fame'. The instrumental staves include a grand staff (treble and bass clefs) and two piano accompaniment staves (treble and bass clefs) with chords and a bass line.

and for - tune too we have it

This block contains the musical score for measures 217 to 219. It features a vocal line in the top staff with lyrics, and four instrumental staves below. The vocal line starts with a rest, followed by notes for 'and for - tune too', a rest, and notes for 'we have it'. The instrumental staves include a grand staff (treble and bass clefs) and two piano accompaniment staves (treble and bass clefs) with chords and a bass line.

all and we want you

join the drag il - lum - i - na - ti \_\_\_\_\_

you're life won't

you're life won't

ev - er

ev - er

27 - When I See Her  
from "Drag Drama"  
by Alan Saunders

$\text{♩} = 116$  CHARLIE: "...your the kind of person I don't want to be around."

CHARLIE

Life was nev - er

Piano

Piano

4

un - i - corns and rain - bows when I was

Piano

Piano

7

litt - le no...

Piano

Piano

10

Life was al - ways hid - ing from

13

bull - ies I'm not a fight - er

16

so... It's

19

hard to dis - cov - er what you have in - side

22

when you're runn - ing for your life

$\bullet = 120$

25

for your life

28

Then when I saw her

31

danc - ing on the stage sudd - en - ly I was freed from my

34

cage

37

I'll nev - er have her tal - ent I

40

don't want to tuck my crotch just let me live my

43

fan - ta - sy I just want to watch!

46

49

52

55

peo - ple like me who work be - hind the scenes I'm

58

not a queen nev - er said I was Some - day I'll

61

stand in her pres - ence and not be dis -

64

67

70

73

Life is al - ways un - i - corns and rain - bows

76

when I see her

79

when I see her when I

82

see her!

28 - Dreams Don't Wait Forever  
from "Drag Drama"  
by Alan Saunders

$\text{♩} = 112$  GODLIKE QUEEN: "Drag race season 50 is...Nikki Hart!"

NIKKI

Highlights

Piano

Piano

4

I had a dream

7

Lyrics: I thought was mine I'd wear this

10

Lyrics: crown well now it's time

13

feel - ing like a clown in a seq - uence

16

gown

19

22

25

diff - er - ent me some - one I don't know

♩ = 116

28

was this dream ev - er meant for me?

31

Dreams don't wait for - e - ver

34

Re - lics of a place and time Do I just

37

keep on dream - ing or let it go - o - o -

40

o? Should I let it

43

go?

46

It was ex - ci - i - ting

49

to chase some - thing new I played my

52

role like all drag queens do

55

but this is not ex - ci - i - ting

58

some - thing feels wrong      foll - owed o - ther's

61

64

67

me if I wear this crown

PAMALA: "Oh no, please no..."

70

will I still be me?

CHARLIE: "Oh here comes that weave!"

♩ = 120

73

(NIKKI removes the crown)

76

79

soul at war! I will not wear this crown

82

when some - one needs it mo - -

85

re! Dreams don't wait for - e - ver

88

if I can change then dreams can too for - get the past and

91

keep on go - ing find some - thing new - e - e -

94

ew Dreams! don't

Dreams don't

97

wait for - ev - er but I've got fi - re in my soul

wait Ah ah ah oh!

100

I've on - ly got one life to live for dreams come and

ah ah Oh

103

go - o - o - o! Dreams don't

o - o - oh!

106

wait for - e - ver no dreams can't wait for - e - ver

109

112

29 - Kiss Kiss (Reprise)  
from "Drag Drama"  
by Alan Saunders

♩ = 100      NIKKI: "But. I do this for... Anna."    (NIKKI places the crown on ANNA and exits)

QUEENS:

4

7

10

♩ = 133

TOPPER:

crown! What is hap - pe -

13

LAYYA:

STACY:

GINGER:

ning is this reall-y hap - pe - ning? did this bitch just give  
Girl! Girl!

STACY:

16

up? what is hap - pe - ning?

TOPPER: A -

QUEENS:

19

Queen on the run!

ten - tion whore Queen on the run!

Repeat for Voice Overs

26 - Life Is Your Runway  
from "Drag Drama"  
by Alan Saunders

♩ = 128 NIKKI: "...hosting right here on this stage!"

Vocals

HIGHLIGHTS

TREBLE CHORDS

BASS CHORDS

UNDERScore

4

7

10

13

16

NIKKI: "...make the world a better place."

:

NIKKI:

19

:

22

25

some - one else can save the day

28

I al - ways thought it was me a - gainst the

31

crowd when some - one fucks it up I

GEORGIA:

34

could do it proud When things seem so im -

37

por - tant you wan - na break - down and cry

40

is it real-ly that im por - tant stop and ask your - self

43

46

49

show some - times we just need to laugh

52

if we take act - ion no mat - ter how grand or

55

small it mat - ters we are in the race to - ge -

58

ther we win for all we win for

61

all!

64

Life is your run - way it's your fash - ion show

67

now prance and slay be a pro

70

on the run - way when dra - ma blocks your

73

76

ANNA:

79

way! Don't worr-y what oth-er peo-ple do qual- i-ty of life de-pends on you, when

82

someoñetristogetyougoatre - memberwe'rein thesamedamrboat! Meanwhatyousayandsaywhatyoumean

85

words are pow-er keep them clean but if your friends ever give you strife get out there and lip sync for your

GEORGIA:

88

life! For your life!

ANNA: "I've got six new queens tonight Orlando!"

91

(Treble Piano 2nd Time Through Only)

94

NIKKI: "I'm the clown in the dress!" ANNA:

97

You can be the glit-zy

:

GINGER:

LAYYA:

STACY:

100

and the glam! or back roll trash - y chic yes ma'am! Be a

GEORGIA:

103

fash - ion mod - el or be a ban - gee girl! Give those looks a twirl!

TOPPER:

NIKKI:

106

a par - ty ci - ty queen or a bar - bie doll a

LAYYA:

109

nar - co - lep - tic    goof - ball                    a    goth - ic    witch    or    a

GEORGIA:

ALL:

112

pret - ty geek!                    a    pro - por - tion - i - zing    freak!                    If

115

life is run - ning back - wards you've lost your pow - er

NIKKI:

118

to slay brush a - way that sea - son one fil - ter and

121

work your run way! CHORUS I

Run - way!

CHORUS II

124

work your run way! work your run -

work your run - way!

127

$\bullet = 136$

way! run - way!

Work your run - way!

ENTIRE COMPANY:

130

Life is your run - way it's your fash - ion show

133

now prance and slay be a pro

136

on the run - -

137

140

141

way spot - light on you this

This block contains the musical notation for measures 141 through 143. It features four staves: a vocal line in treble clef with lyrics, a piano accompaniment in treble clef, a piano accompaniment in treble clef with chords, and a bass line in bass clef. The lyrics are "way spot - light on you this".

144

is your run - -

This block contains the musical notation for measures 144 through 145. It features four staves: a vocal line in treble clef with lyrics, a piano accompaniment in treble clef, a piano accompaniment in treble clef with chords, and a bass line in bass clef. The lyrics are "is your run - -".

145

way! Life is your run - way it's your

148

fash - ion show

149

now prance and slay be a pro

152

on the run -

153

way when dra - ma blocks your way

156

wave it a - -

157

160

NIKKI: "Thank you for joining us tonight!..."

161

:

164

165

168

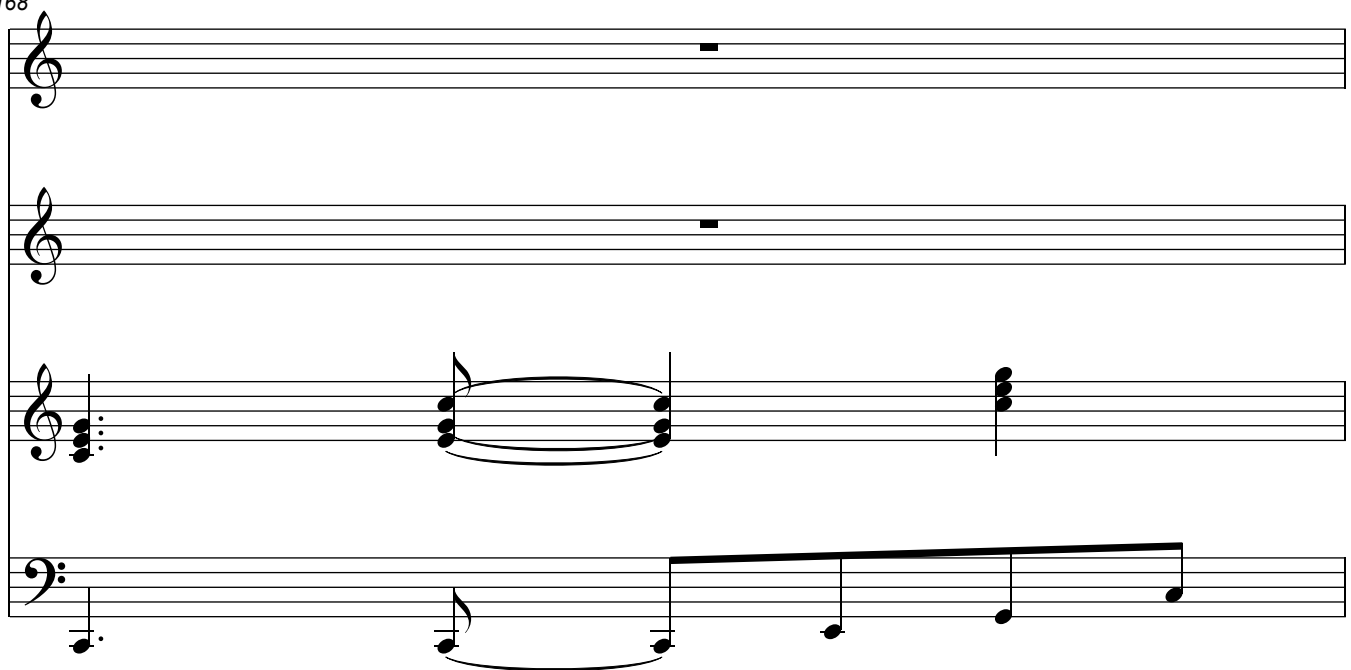

NIKKI: "to laugh at them! Good night!"

ENTIRE COMPANY:

169

:

172

173

176

177

on the run - way when dra - ma blocks your

180

way

181

184

185  $\bullet = 127$   $\bullet = 125$

is your run -

Put on a pair of

188

heels put on a pair of

♩ = 118

189

at the end of the day this is drag  
heels This is

192

that's what we  
drag that's what we

193

196

